



Postbus 17  
7480 AA Haaksbergen  
E-mail: [ihb@ihbinternational.nl](mailto:ihb@ihbinternational.nl)  
Web: [www.ihbinternational.nl](http://www.ihbinternational.nl)

Tel. + 31 (0)53 57 431 43  
Mob. + 31 (0)63 01 548 26  
Fax + 31 (0)84 87 266 72

BTW nr. 1014.51.556.B.02

## Croon verdeelkasten/ditributor/Verteiler

|                          |                            |    |               |                                      |
|--------------------------|----------------------------|----|---------------|--------------------------------------|
|                          | prijs per stuk / each      |    |               |                                      |
| € 4.000,00               | totaalprijs / total amount |    | prijs / price |                                      |
| code 1750-2              |                            |    | excl.         | TRANSPORT / BTW / VAT/as is where is |
| Omschrijving/description | CAT A                      | ZH |               |                                      |

Wij hebben 2 Croon verdeelkasten beschikbaar in technisch goede staat . Lichte beschadiging aan één van de kasten.

We have 2 Croon distributors available, in full operational condition. Little damage on the outside

Wir haben 2 verteiler zur verfügung in technisch guter Zustand und kleiner Schaden am Gehäuse

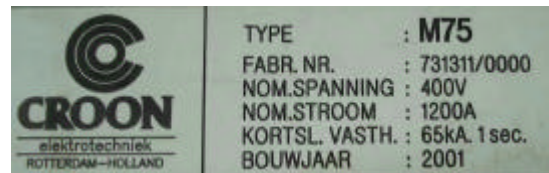
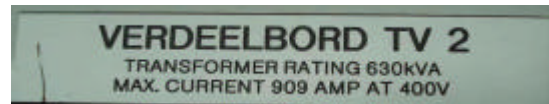

Industriële Handels Bemiddeling voor o.a.:

Machines • Incurante voorraden • Magazijninventarissen • Kantoorinventarissen • Fabrieksinstallaties • Bouwmaterialen • Grondstoffen • Etc.

ROOM ELEKTROTECHNIEK TC\_FABRICAGE\2001\_PROJ\131311\0000\ACAD\T0305688.DWG AutoCad Version 14.0 PLOT-DATE 31/03/12 PLOT-TIME 08:20

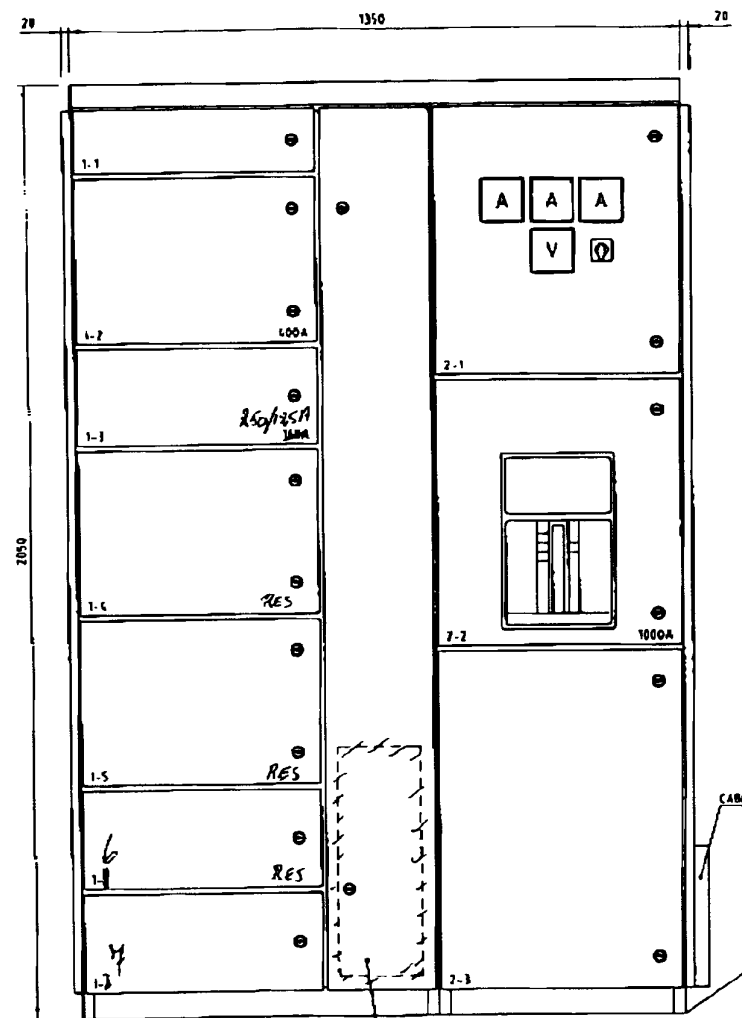

| DOCUMENT |    |
|----------|----|
| No.      | 07 |

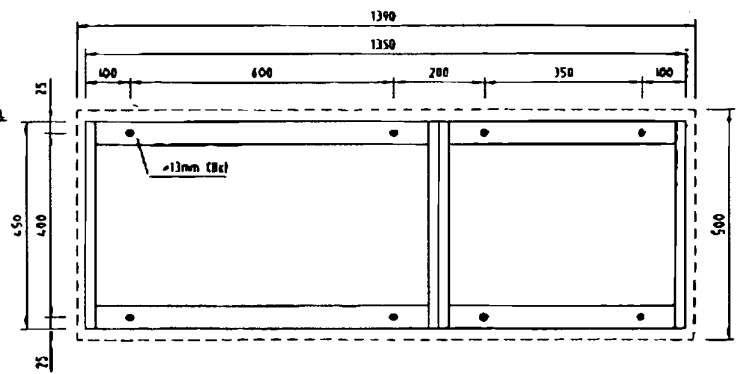

~~...~~  
KABELINVOER ONDERZIJDE

REMARKS



A BIRD  
VEEDEELBORD TV1  
FRONT-VIEW / FLOORPLAN  
Scale 1:10 | Size A3 | Jobnumber: 731311/0003

|                |          |       |  |
|----------------|----------|-------|--|
| Drawingnumber: | 78305689 |       |  |
| Status         | Rev      | Sheet |  |
| 2              | A        | 01    |  |

CROON ELEKTROTECHNIEK T.C. FABRICAGE \1001\_PROD\N\31110000\CAD\78305690.DWG AutoCad Version 14.0 PLOT-DATE 01/07/11 PLOT-TIME 08:24

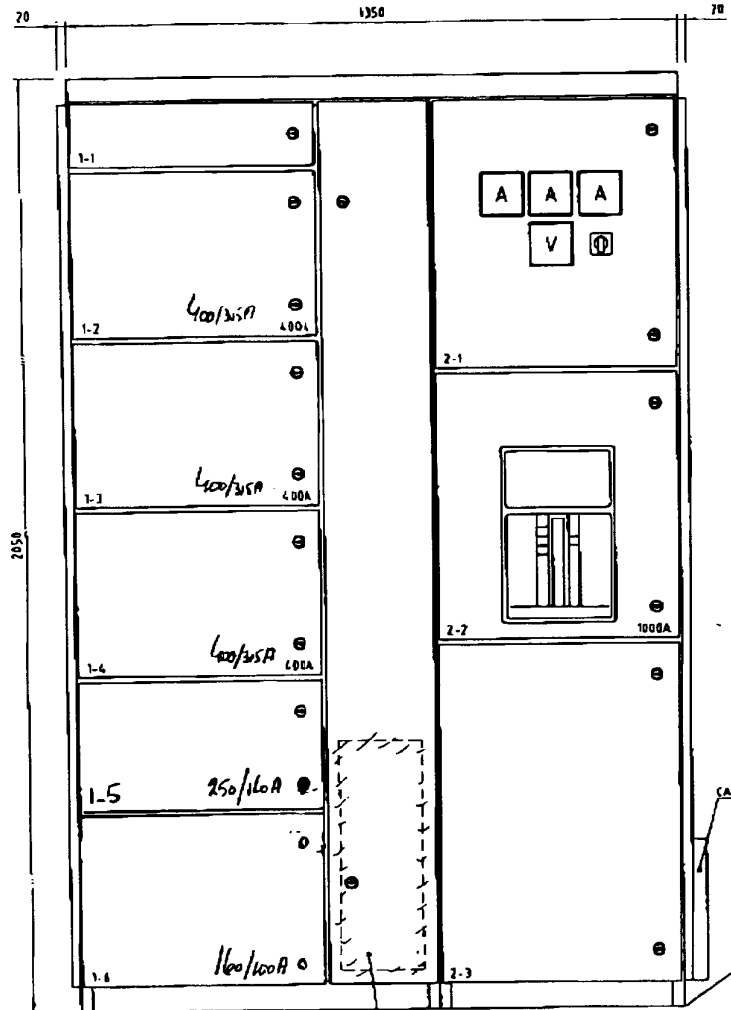

| DOCUMENT |    |
|----------|----|
| No.      | 08 |

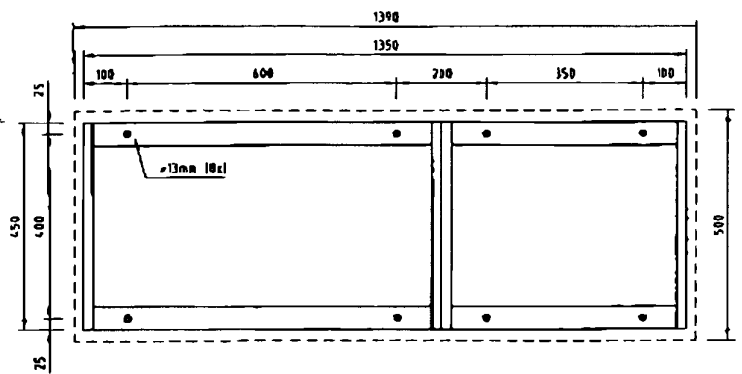

REMARKS



A BIRD  
 VERDEELROED TV 2  
 FRONT-VIEW / FLOORPLAN  
 Scale 1:10 | Size A3 | Jobnumber 73111/0000

|                           |     |       |
|---------------------------|-----|-------|
| Drawingnumber<br>78305690 |     |       |
| Status                    | Rev | Sheet |
| 2                         | A   | 02    |

|         |      |   |             |            |     |                         |                         |         |       | UITERSTE LEVERTIJD MATERIALEN |           |               |           |       |          |       |
|---------|------|---|-------------|------------|-----|-------------------------|-------------------------|---------|-------|-------------------------------|-----------|---------------|-----------|-------|----------|-------|
| CODE NR | AANT | OMSCHRIJVING  | TYPE        | FABRIKAAT  | POS | VERDEEL-<br>BORD<br>TV1 | VERDEEL-<br>BORD<br>TV2 | BESTELD |       |                               | BEVESTIGD |               | ONTVANGEN |       | JITSIJTE |       |
|         |      |   |             |            |     |                         |                         | AANT    | ORDER | DATUM                         | ORDER     | LEVER-<br>TID | AANT      | DATUM | INTI     | DATUM |
|         | 2    | PANEEL 2050x550x450 mm  | M75         | CRON       | 1   | 1                       | 1                       |         |       |                               |           |               |           |       |          |       |
|         | 2    | PANEEL 2050x550x450 mm  | M75         | CRON       | 2   | 1                       | 1                       |         |       |                               |           |               |           |       |          |       |
|         |      |   |             |            | 3   | -                       | -                       |         |       |                               |           |               |           |       |          |       |
|         | 2    | VERMOGENSSCHAKELLAAR 1000A<br>3POLIG - UITSCHAKELBAAR 6SKV/SCHV<br>MET BEN RELIËN ST 220VAC<br>MET HULPVERBODEN 2M+2V<br>MET DEURFRAME<br>MET BESCHERMING VOOR DRUKKINGEN | NE100SS     | MITSUBISHI | 4   | 1                       | 1                       |         |       |                               |           |               |           |       |          |       |
|         | 4    | MICRO VERMOGENSSCHAKELLAAR<br>3POLIG VAST/DOORPANSWIJTING   | NE400 CEP   | MITSUBISHI | 5   | 1                       | 3                       |         |       |                               |           |               |           |       |          |       |
|         | 4    | DOORPANSWIJTER MET DEURKOPPELING  | V4          | MITSUBISHI | 7   | 1                       | 3                       |         |       |                               |           |               |           |       |          |       |
|         | 2    | MICRO VERMOGENSSCHAKELLAAR<br>3POLIG VAST/DOORPANSWIJTING   | NE250 SEP   | MITSUBISHI | 8   | 1                       | 1                       |         |       |                               |           |               |           |       |          |       |
|         | 2    | DOORPANSWIJTER + DEURKOPPELING  | V2          | MITSUBISHI | 9   | 1                       | 1                       |         |       |                               |           |               |           |       |          |       |
|         | 6    | AMP.METER 0-1000/5A 196   | 244-02 AG   | CRAMPTON   | 10  | 3                       | 3                       |         |       |                               |           |               |           |       |          |       |
|         | 1    | VOITMETER 0-500V 196  | 244-02 VG   | CRAMPTON   | 11  | 1                       | 1                       |         |       |                               |           |               |           |       |          |       |
|         | 6    | SPROEIJRAAD 1000/5A 100A VL 1   | MR93R-943   | CRAMPTON   | 12  | 3                       | 3                       |         |       |                               |           |               |           |       |          |       |
|         | 2    | VOITM. OMSCHAKELLAAR 7st  | FIP D43 L11 | SANTON     | 13  | 1                       | 1                       |         |       |                               |           |               |           |       |          |       |
|         | 2    | ZEK. LASSCHAKEL 3POLIG 160A-DIN00   | 33053       | WANNER     | 14  | 1                       | 1                       |         |       |                               |           |               |           |       |          |       |
|         | 6    | MESOPHON GL 25A-DIN00   | 207A-DIN00  | SIEMENS    | 15  | 3                       | 3                       |         |       |                               |           |               |           |       |          |       |
|         | 2    | VAST. AUT. 3POLIG+N   | 4AMP        | S283-K4N2  | 16  | 1                       | 1                       |         |       |                               |           |               |           |       |          |       |
|         | 4    | " " 1POLIG+N  | VRAMP       | S271-K10N2 | 17  | 2                       | 2                       |         |       |                               |           |               |           |       |          |       |
|         | 19   | PANSWITTELEM  | SAK60       | Weinh      | 18  | 6                       | 6                       |         |       |                               |           |               |           |       |          |       |
|         | 6    | TUWSENSCHWIT  | SAK6N TW    | "          | 19  | 3                       | 3                       |         |       |                               |           |               |           |       |          |       |
|         | 6    | WEGNEEMBARE DOORPANSWIJTER 2POLIG   | Q2          | "          | 20  | 3                       | 3                       |         |       |                               |           |               |           |       |          |       |
|         | 8    | PANSWITTELEM  | SAK 25      | "          | 21  | 4                       | 4                       |         |       |                               |           |               |           |       |          |       |
|         | 4    | AFSLUITPLAAT  | SAK 25 AP   | "          | 22  | 2                       | 2                       |         |       |                               |           |               |           |       |          |       |
|         | 6    | MAN. FLEX. VOER 32x5mm  | 552650      | ERICO      | 23  | 3mtr                    | 3mtr                    |         |       |                               |           |               |           |       |          |       |
|         | 4    | " " 2x4mm   | 552510      | ERICO      | 24  | 1,5mtr                  | 1,5mtr                  |         |       |                               |           |               |           |       |          |       |
|         | 1    | MICRO VERMOGENSSCHAKELLAAR<br>3POLIG VAST/DOORPANSWIJTING   | NE160 SP    | MITSUBISHI | 25  | -                       | 1                       |         |       |                               |           |               |           |       |          |       |
|         | 1    | DOORPANSWIJTER + DEURKOPPELING  | V2          | "          | 26  | -                       | -                       |         |       |                               |           |               |           |       |          |       |
|         |      |   |             |            | 27  | -                       | 1                       |         |       |                               |           |               |           |       |          |       |
|         |      |   |             |            | 28  | -                       | -                       |         |       |                               |           |               |           |       |          |       |
|         |      |   |             |            | 29  | -                       | -                       |         |       |                               |           |               |           |       |          |       |
|         |      |   |             |            | 30  | -                       | -                       |         |       |                               |           |               |           |       |          |       |
|         |      |   |             |            | 31  | -                       | 1                       |         |       |                               |           |               |           |       |          |       |

DOCUMENT  
No. 03

C:\ACAD\PROJECT\ISO\_00\INSTUKT\STOW\Amifco Versie 30 PLOT-DAT 920296 PLDTIME 10 11

|          |      |      |           |      |      |           |        |      |  |  |             |
|----------|------|------|-----------|------|------|-----------|--------|------|--|--|-------------|
| VERZICHT | DAT. | PAR. | WIJZIGING | DAT. | PAR. | WIJZIGING | SCHAAL | FEHN |  | AB102<br>MATERIAALBESTELLIJST<br>VERDEELBORDEN TV1+TV2 | BLADNR: 6 / |
|          |      |      |           |      |      |           |        |      |  |  | WERKNO      |

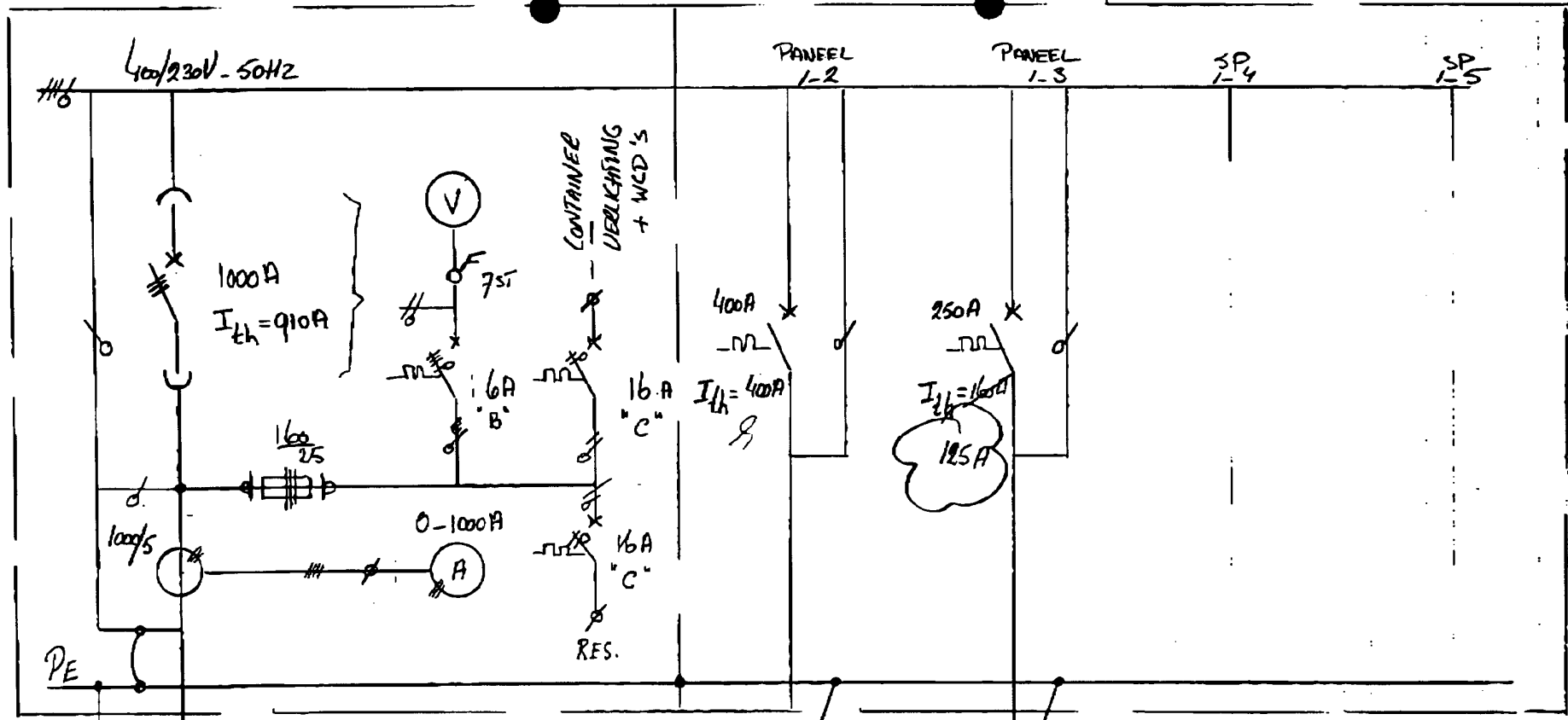

VOEDING VAN TRAFD TR1  
7 x 1 x ...

| DOCUMENT |    |
|----------|----|
| No.      | 09 |

*Wepa A  
20/07/01*

VERDELER  
SUBCONTRACTOR AREA  
4MVKAS 3x (4x100)

VERDELER  
WAREHOUSE  
4MVKAS 4x70

CROON Elektrotechniek B.V.  
3024 EE Rotterdam • Schiemond 20/22  
3002 AB Rotterdam • Postbus 5023

AFBIRD  
HOOFDSTROOMSCHEMA  
VERDEELBOORD TV4  
931311/0000

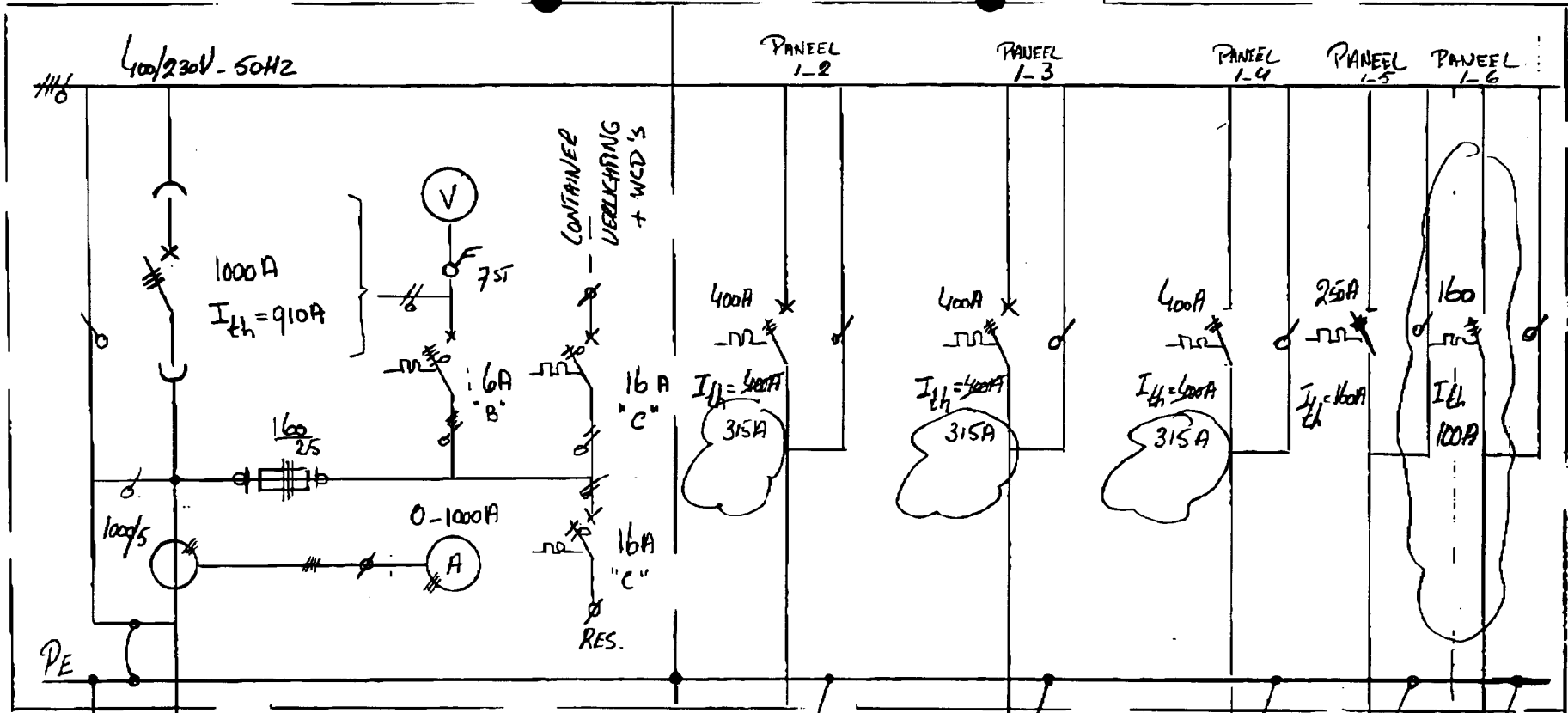

VOEDING VAN TRAFO TR 2  
7 x 1 x ...

| DOCUMENT |    |
|----------|----|
| No.      | 10 |

**CROON** Elektrotechniek B.V.  
3024 EE Rotterdam - Schiedamschenweg 20-22  
3002 AB Rotterdam • Postbus 8073

*loop A 20/02/01*

VERDEELER  
CONSTRUCTION AREA R6 EAST  
4MVKAS 2x(4x95)

VERDEELER  
CONSTRUCTION AREA R6 WEST  
4MVKAS 2x(4x120)

VERDEELER  
FIELD OFFICE AREA  
4MVKAS 2x(4x120)

TALKE SITE SUPPLY  
4MVKAS 4x95  
SECURITY /  
FIBER AID  
4MVKAS 4x70

ABIRD  
HOOFDSTROOMSCHEMA  
VERDEELTBORD TV 2  
931311/0000

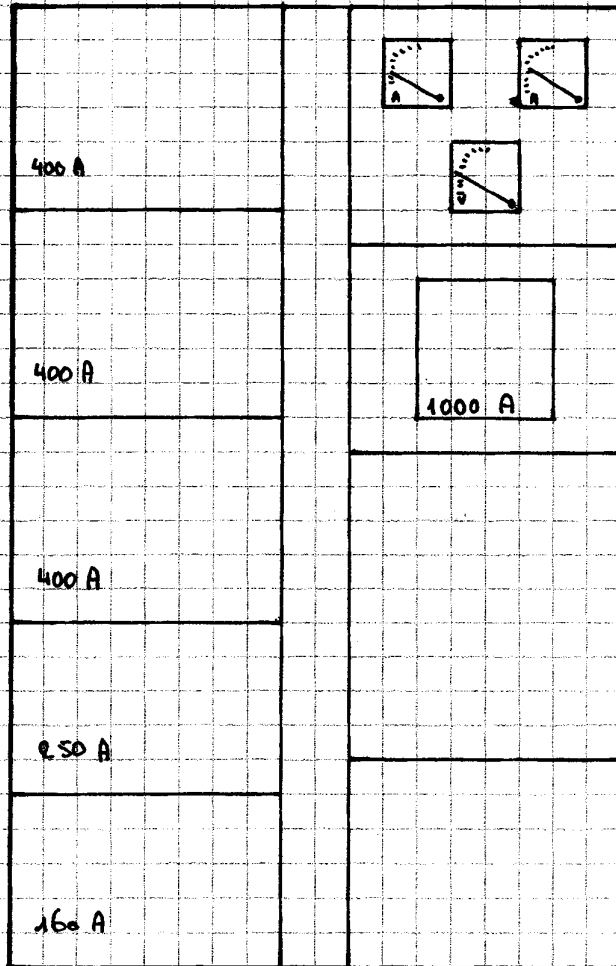

GK 79

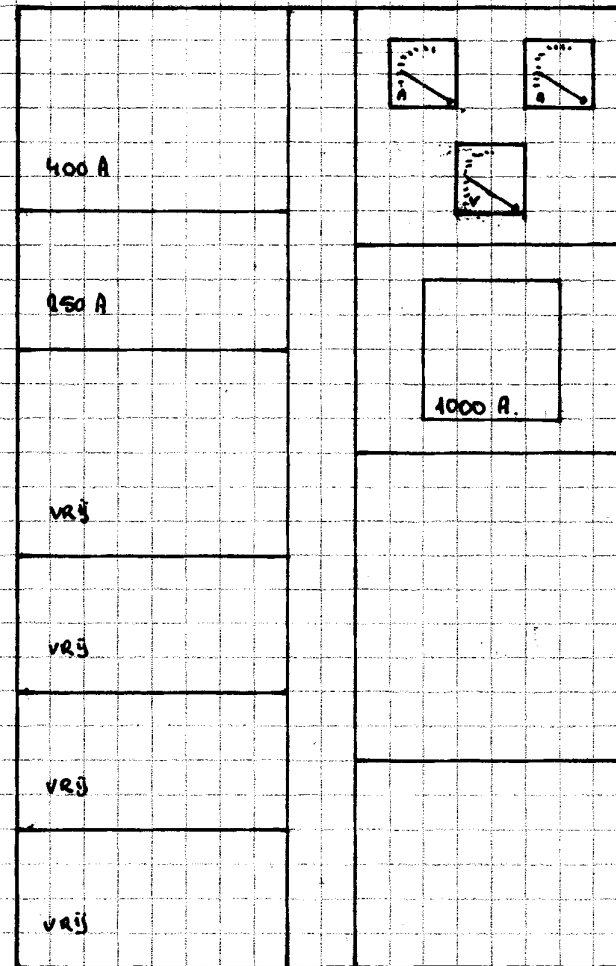

GK 78